

# TIERRA DEL SOL AT JUPITER

LYING IN GOVERNMENT LOT 3, SECTION 8, TOWNSHIP 41 SOUTH, RANGE 43 EAST,  
TOWN OF JUPITER, PALM BEACH COUNTY, FLORIDA  
JANUARY 2008

**LEGEND**

- SET 4"x4" CONCRETE (P.R.M.) PERMANENT REFERENCE MONUMENT LSN# 2439
- SET (P.C.P.) PERMANENT CONTROL POINT LSN# 2439
- SET 5/8" IRON ROD & CAP LBN# 2799
- R RADIUS
- D DELTA ANGLE
- A ARC LENGTH
- CHB CHORD BEARING
- CHD CHORD DISTANCE
- ID IDENTIFICATION NUMBER
- TWP TOWNSHIP
- RNG RANGE
- O.R.B. OFFICIAL RECORD BOOK
- CENTERLINE

8

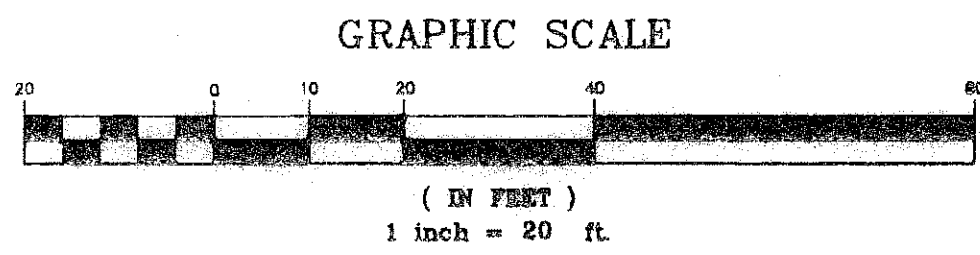

STATE ROAD No. 5 (US HIGHWAY ONE)  
(ROAD PLAT BOOK 2, PAGE 110) CENTERLINE

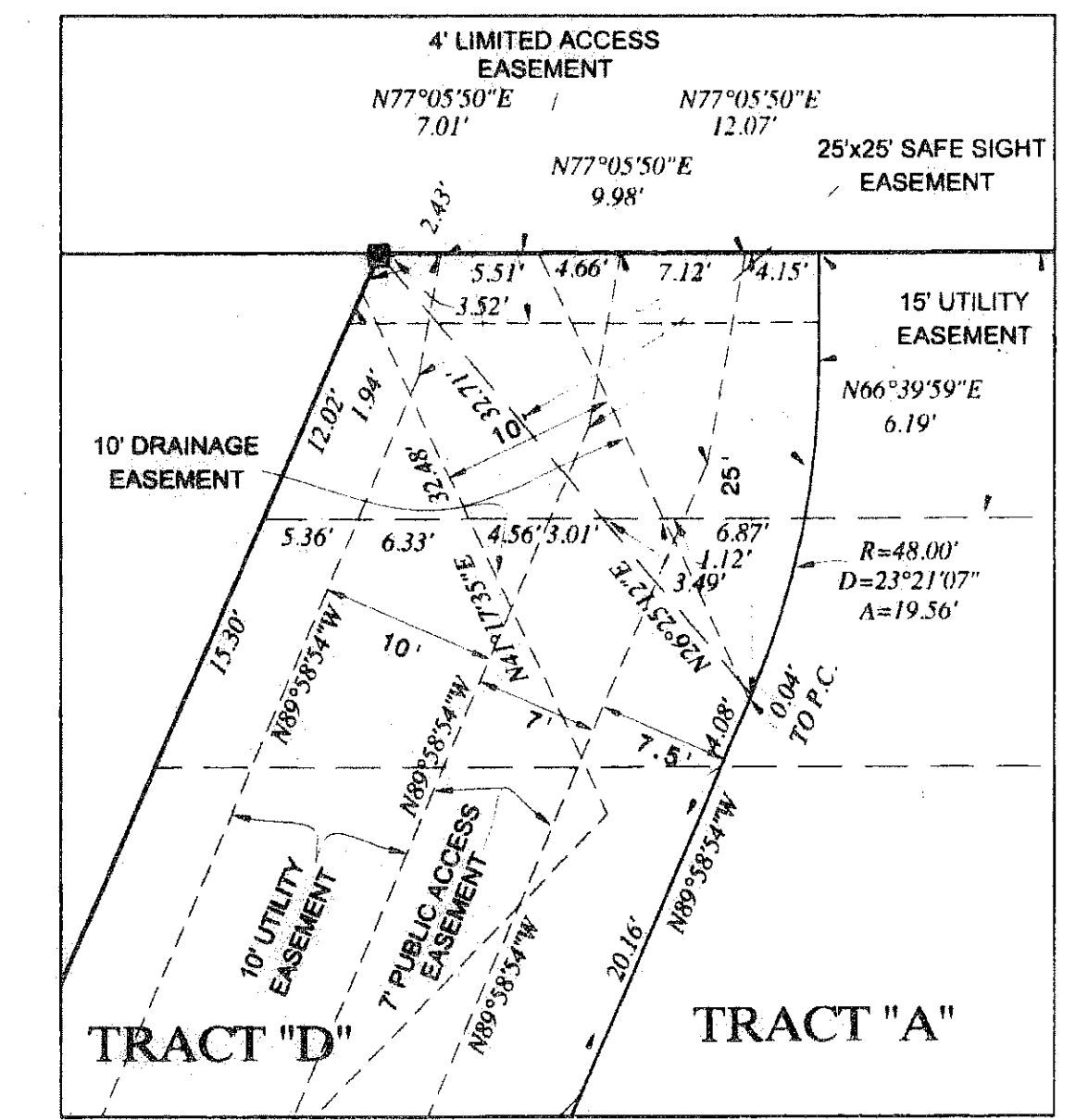
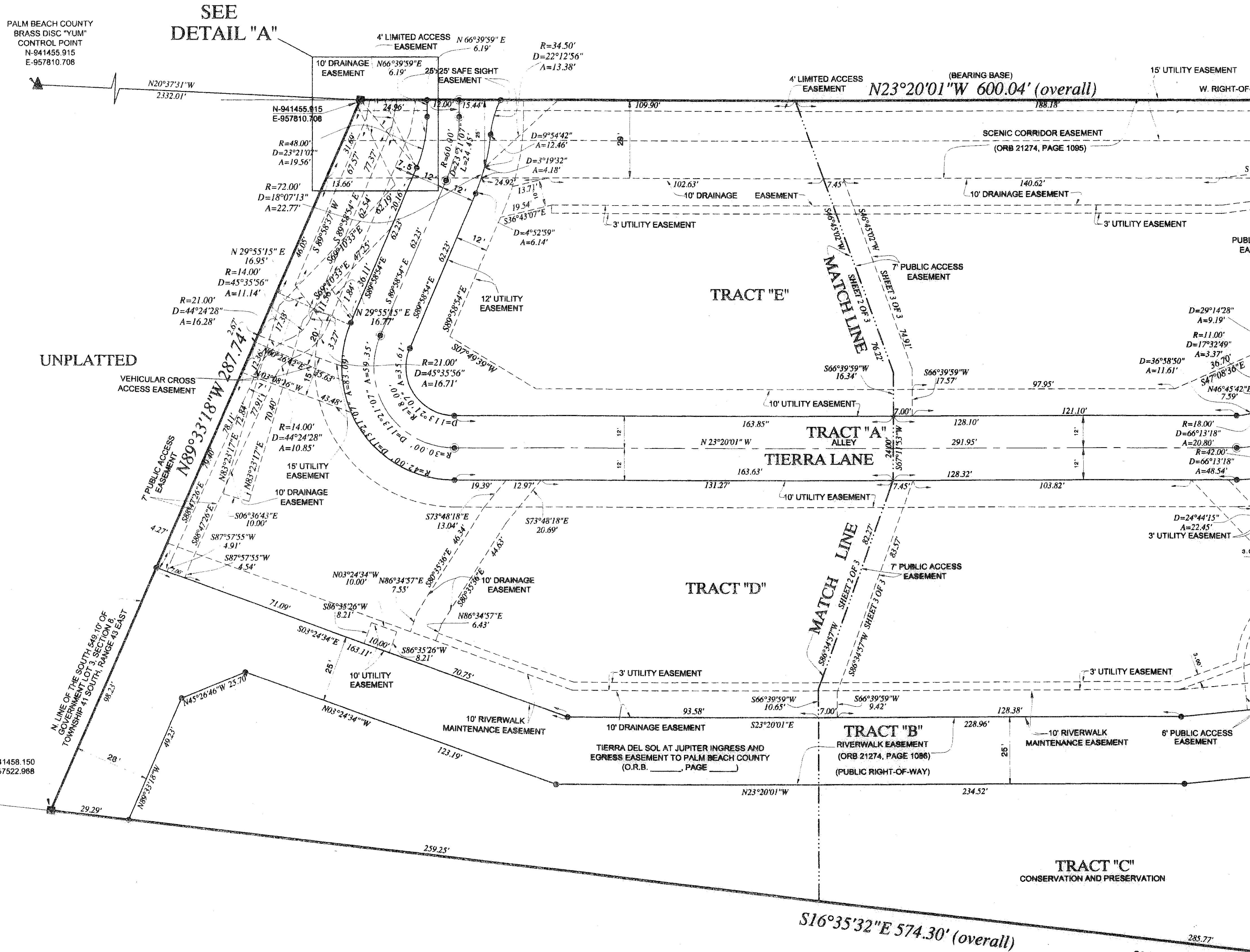

**DETAIL "A"**  
SCALE: 1" = 10'

**AREA TABULATION**

PARCEL No.	SQUARE FEET	ACRES
TRACT "A"	14,229	0.327
TRACT "B"	23,113	0.531
TRACT "C"	43,298	0.994
TRACT "D"	59,144	1.358
TRACT "E"	38,437	0.882
<b>TOTAL</b>	<b>178,221</b>	<b>4.091</b>

**SHEET 2 OF 3**

**DAILEY AND ASSOCIATES, INC.**  
Surveying and Mapping  
112 N. U.S. Highway No. 1  
Tequesta, FL. 33469  
Phone: (561) 746-8424  
BUSINESS LICENSE: LBN# 2799